Sedí ftáček na rakyťe

♩ = 110

Brezovica, Orava, kresaný

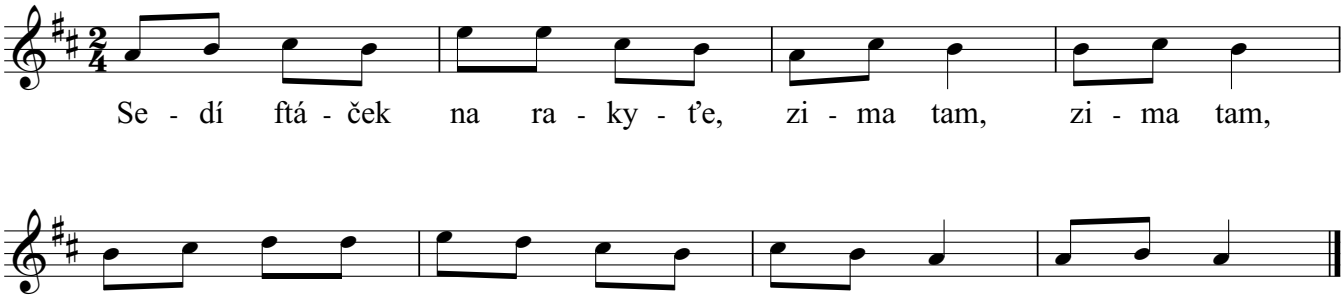

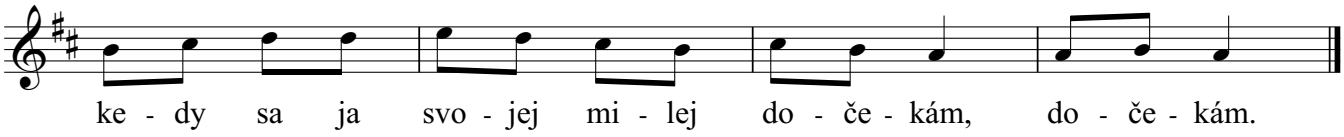

Copyright © Miroslav Jurči, Pesničky pre všetkých