Na tom našem dvoře

Pre gitaru upravil: Josef Václav Nečas, 2003

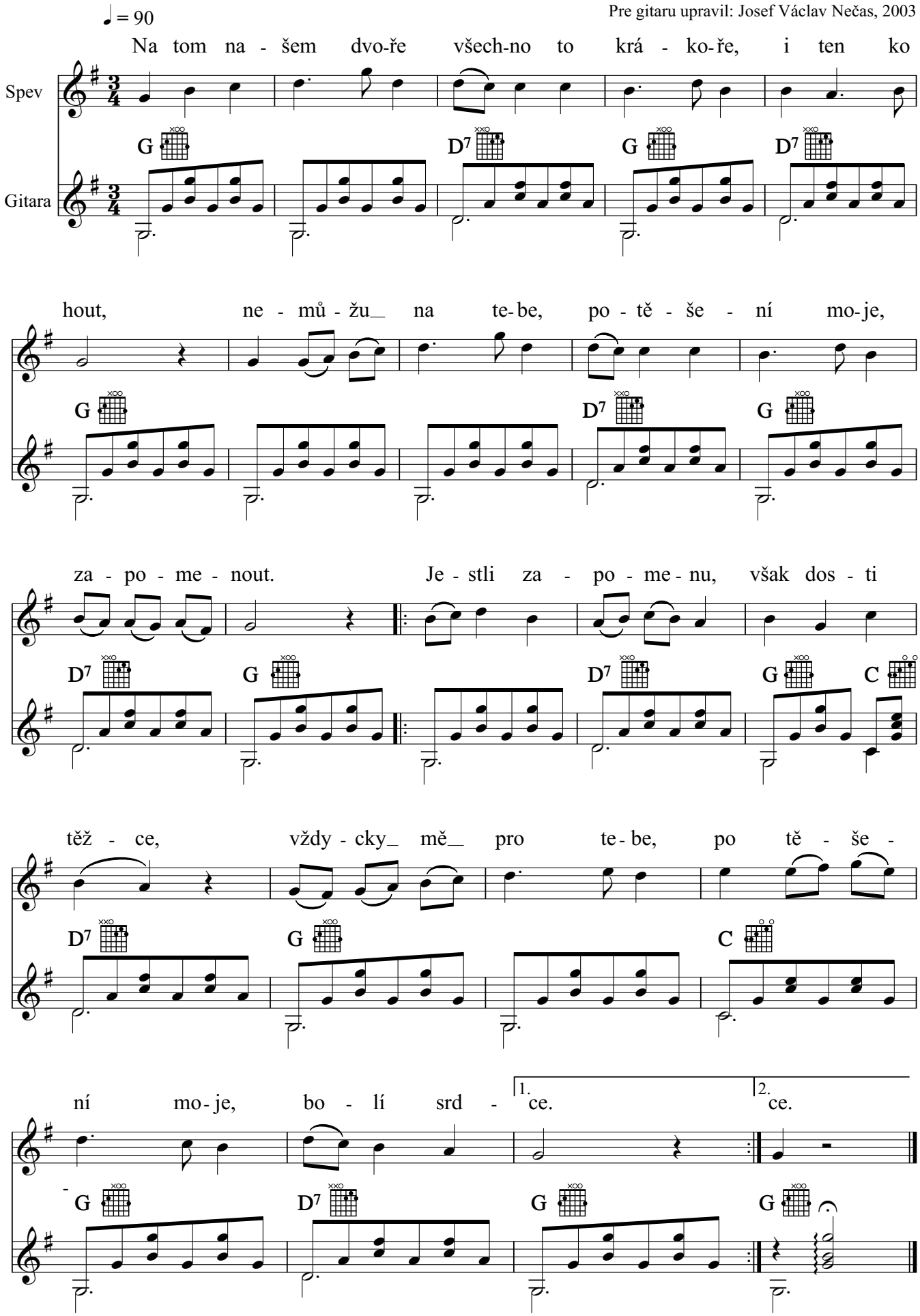

Copyright © Miroslav Jurči, Pesničky pre všetkých