Hoj, kjeby mi, kjeby mi

Brezovica, Orava, kresaný

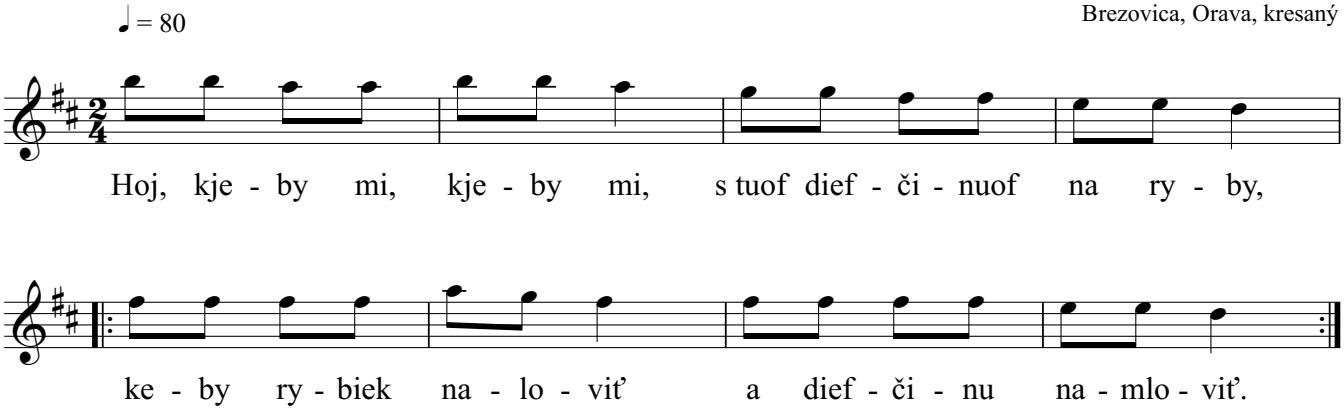

Copyright © Miroslav Jurči, Pesničky pre všetkých